

# DELINEATOR MAGAZINE

## DIAMOND INSERTION, JUNE 1898

A knitting pattern and method discussion

© Kim Salazar, 2007, 2012; <http://www.string-or-nothing.com>



I charted this design from an insertion panel appearing in the June 1898 edition of *The Delineator Magazine*. At one time the original page of instructions from which I graphed this was available at the Vintage Collection crochet and knitting website – now defunct.

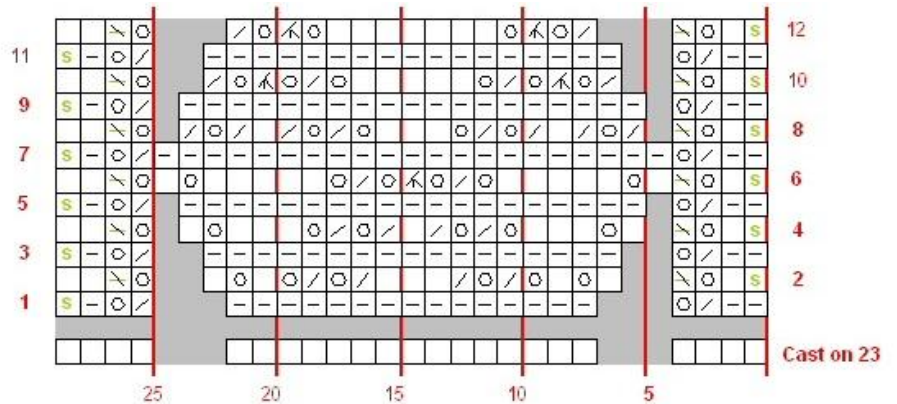

Front side (even) rows	Reverse side (odd) rows
<input type="checkbox"/> Knit	Purl
<input type="checkbox"/> Purl	Knit
<input type="checkbox"/> Knit 2 together	Purl 2 together
<input type="checkbox"/> YO	YO
<input type="checkbox"/> Purl 2 together	Knit 2 together
<input type="checkbox"/> Slip stitch purlwise	Slip stitch purlwise
<input type="checkbox"/> Knit 3 together	---
<input type="checkbox"/> Null area (ignore)	Null area (ignore)

graph (c) 2007 by Kim Brody Salazar,  
kbsalazar@comcast.net <http://www.wiseneedle.com>